

NO DIMENSIONS ARE TO BE SCALED FROM THIS DRAWING
USE FIGURED DIMENSIONS ONLY

Rev	Description	Date
A	General update based on Client comments received 07.10.22	11.10.22

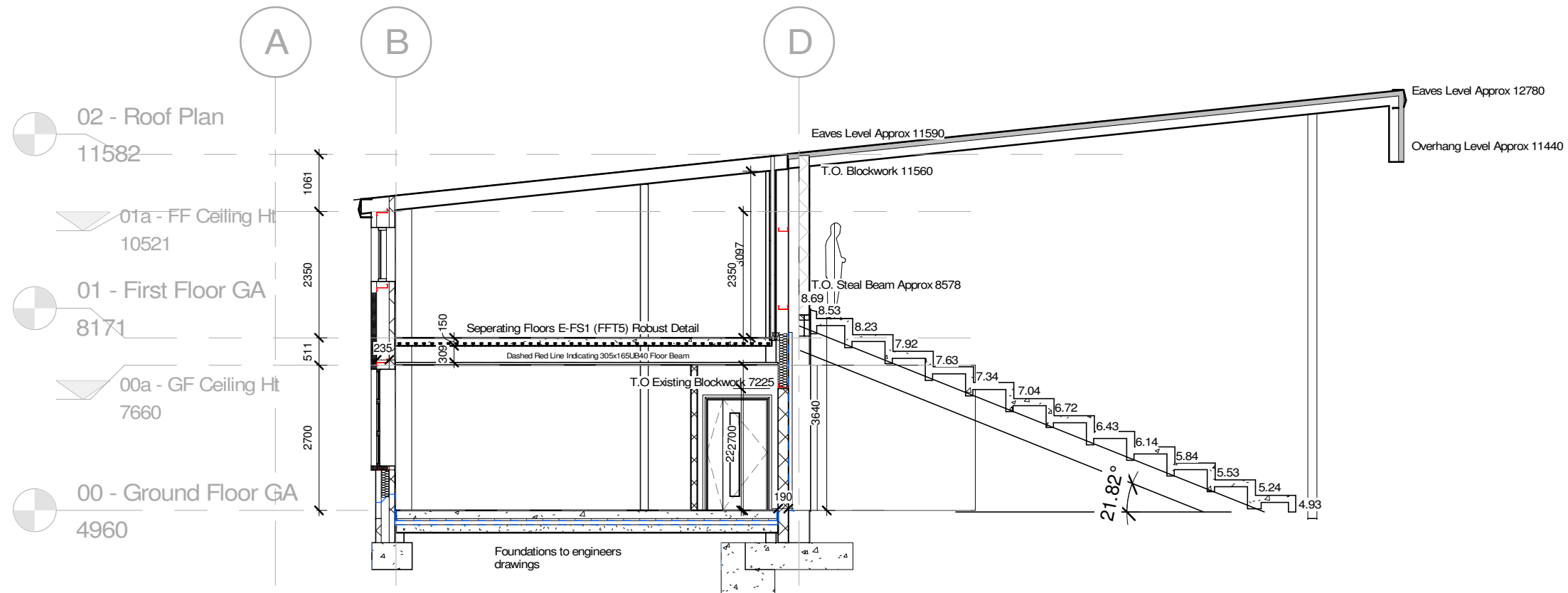

Section AA Copy 1
1 : 100

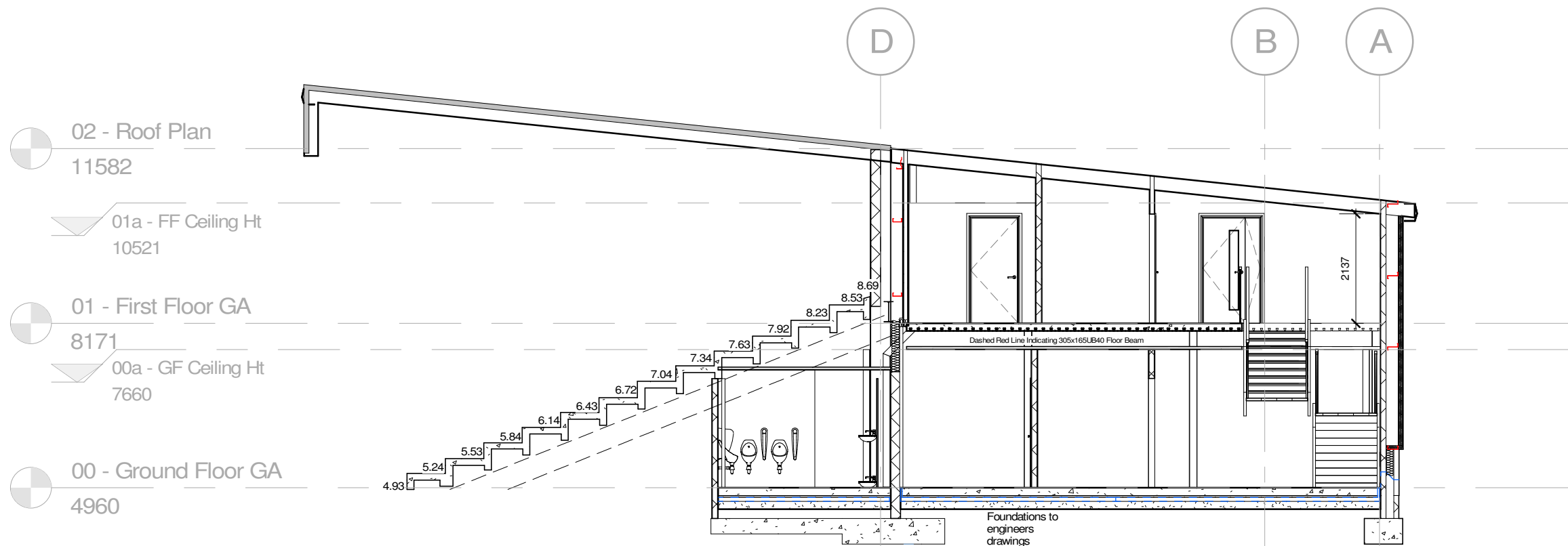

Section BB Copy 1
1 : 100



Lindum Business Park, Station Road
North Hykeham, Lincoln LN6 3QX
Tel: 01522 500300
E-mail: design@lindumgroup.co.uk
Web: www.lindumgroup.co.uk

client

Lincoln City F.C.

project

Stacey West Extension, Sincil Bank

Phase 2

drawing

Sections

scale

date

drawn

checked

Author

Checker

drawing no.

revision

LCFC-LDM-XX

A

XX-DR-A-0025