

Rev	Description	Date
A	Grid line and heights altered to reflect survey data	10.03.22
B	Toilet layouts altered due to steel beam clash (final design TBC). FFL revised to suite Ph1 roof level, general update	17.03.22
C	Previous planning design outline added	13.04.22
D	Lift shaft and stairs moved for lift headroom clearance, walls moved to suit structural grid and other general updates	04.05.22
E	Updates following comments at DTM 12.05.22	17.05.22
F	Updates for Planning Application	23.05.22
G	SVP Positions Shown, Escape Doors Altered	13.06.22
H	Stair and upper floor WC's re-configured as per client comments	27.06.22
I	Changing Place layout added and other general updates	12.07.22
J	Toilets amended, Red cladding omitted	15.09.22
K	Roof altered, First floor FFL lowered by 100mm, lift shaft altered for platform lift	27.09.22

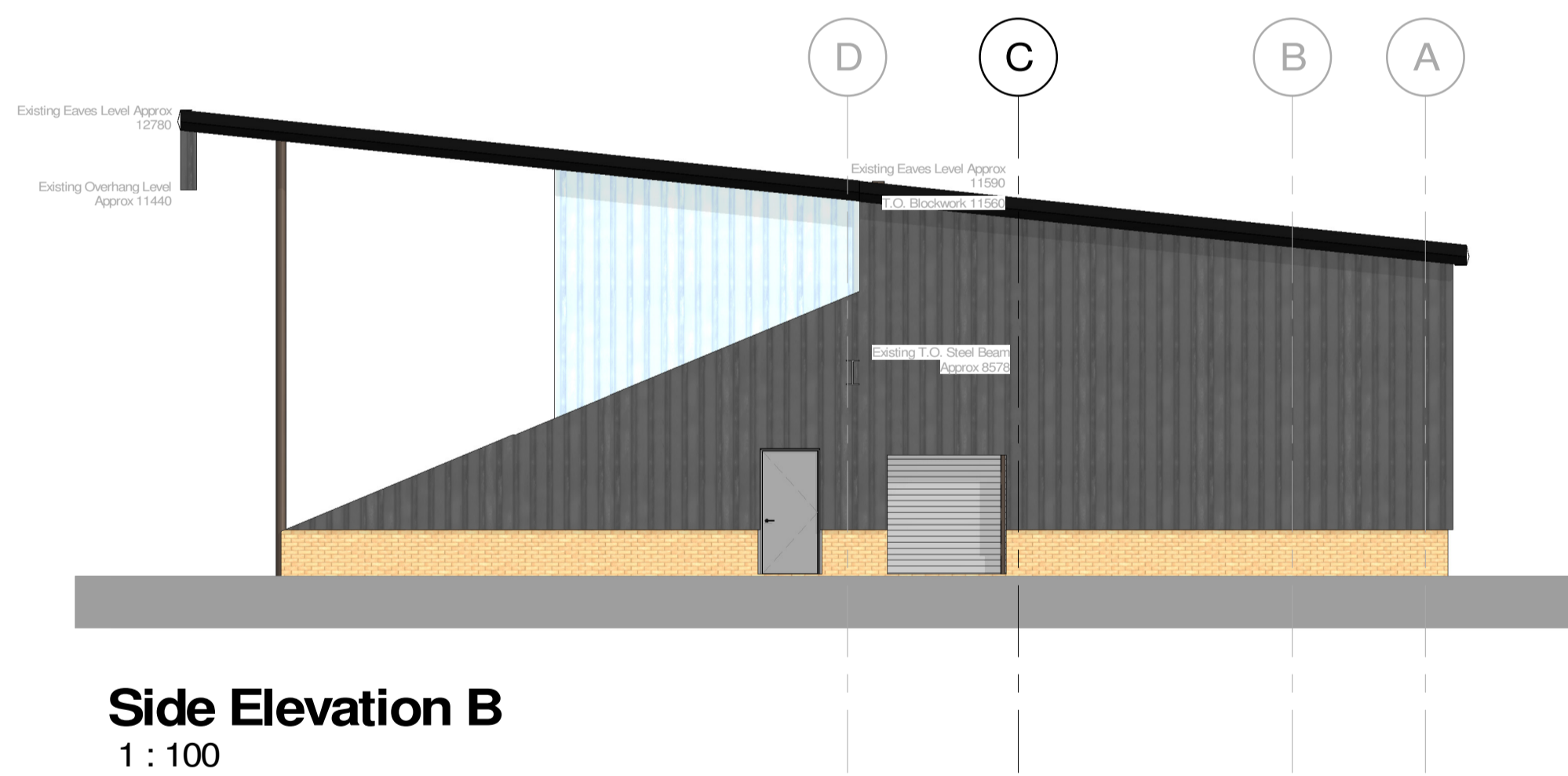

- Material Palette**
- Architectural masonry buff brick to match existing
  - Anthracite Gray profile cladding
  - uPVC dark grey external windows & doors

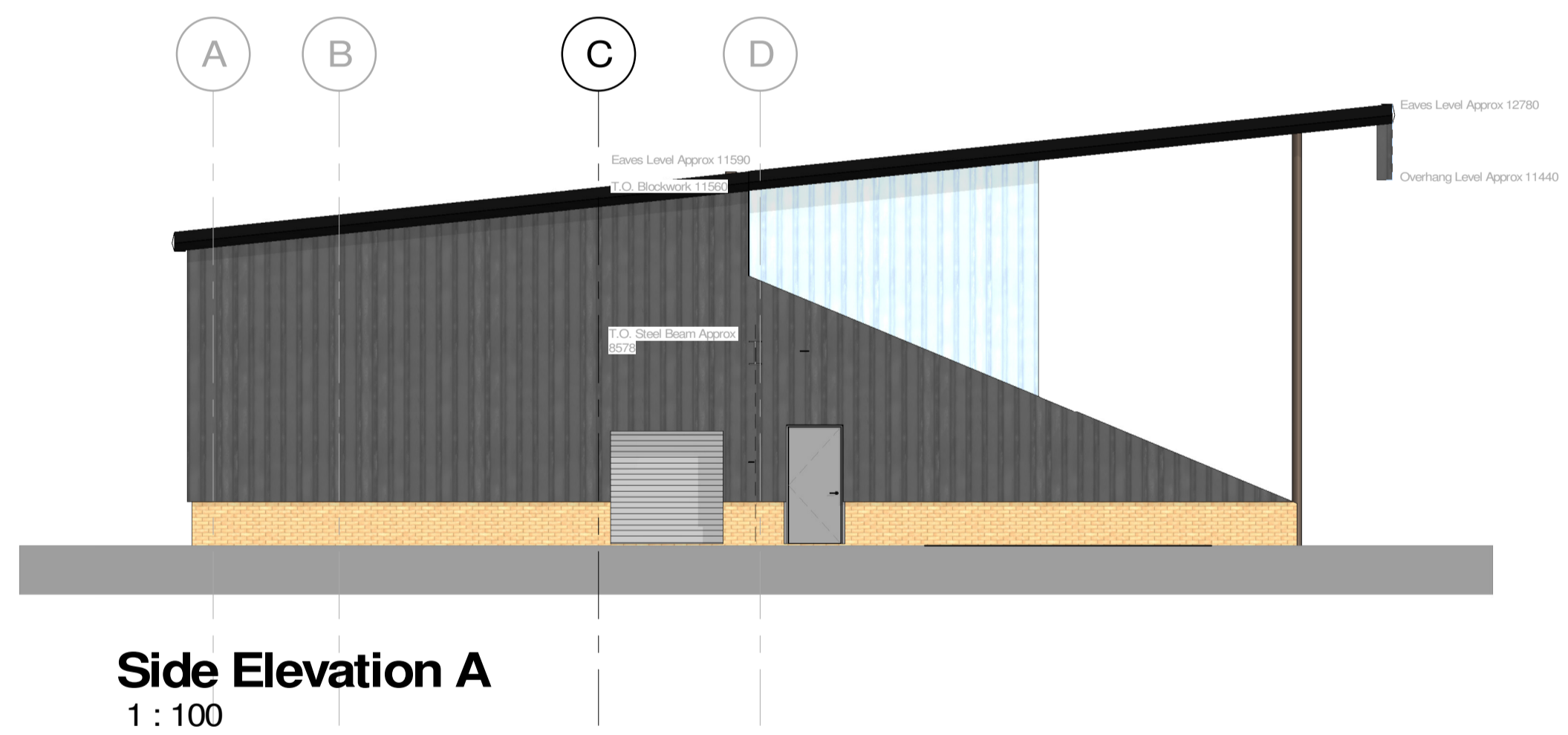
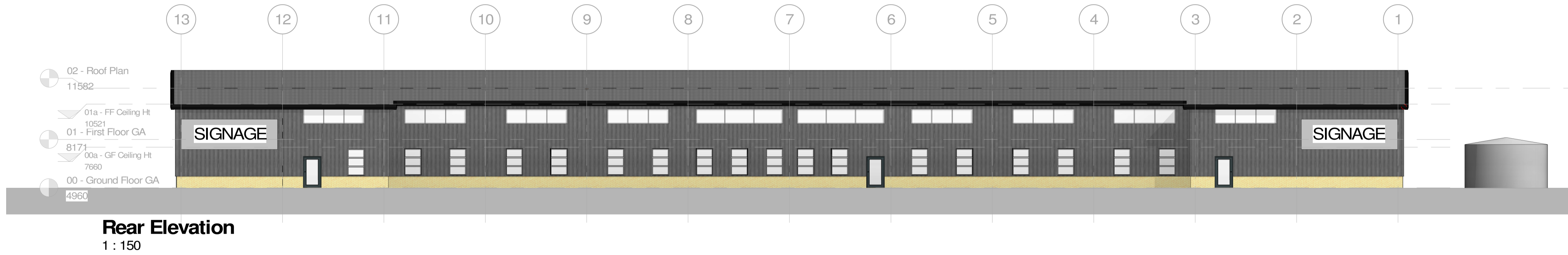
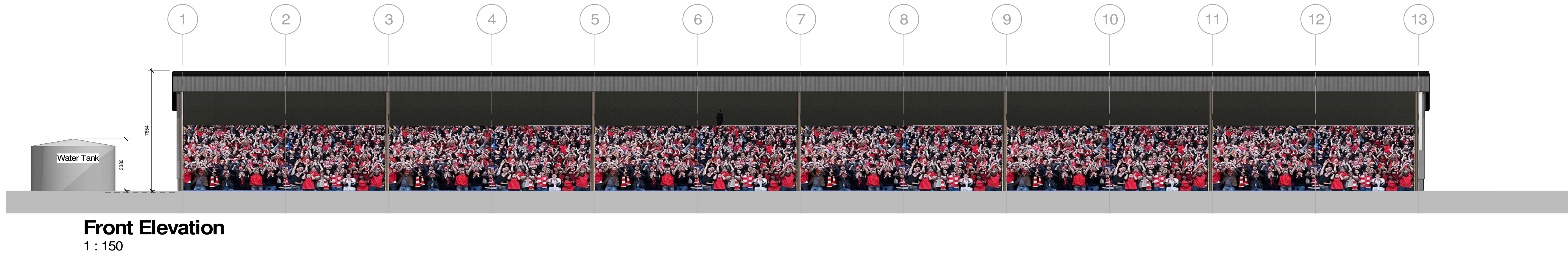

Lindum Business Park, Station Road  
North Hykeham, Lincoln LN6 3QX  
Tel: 01522 500300  
E-mail: design@lindumgroup.co.uk  
Web: www.lindumgroup.co.uk

client  
**Lincoln City F.C.**

project  
**Stacey West Extension, Sincil Bank  
Phase 2**

drawing  
**Elevations**

scale \_\_\_\_\_ date \_\_\_\_\_

drawn \_\_\_\_\_ checked  
**HB** **SP**

drawing no. \_\_\_\_\_ revision \_\_\_\_\_

LCFC-LDM-XX\_XX-DR-A-0020 **K**

